

Pianta piano terra

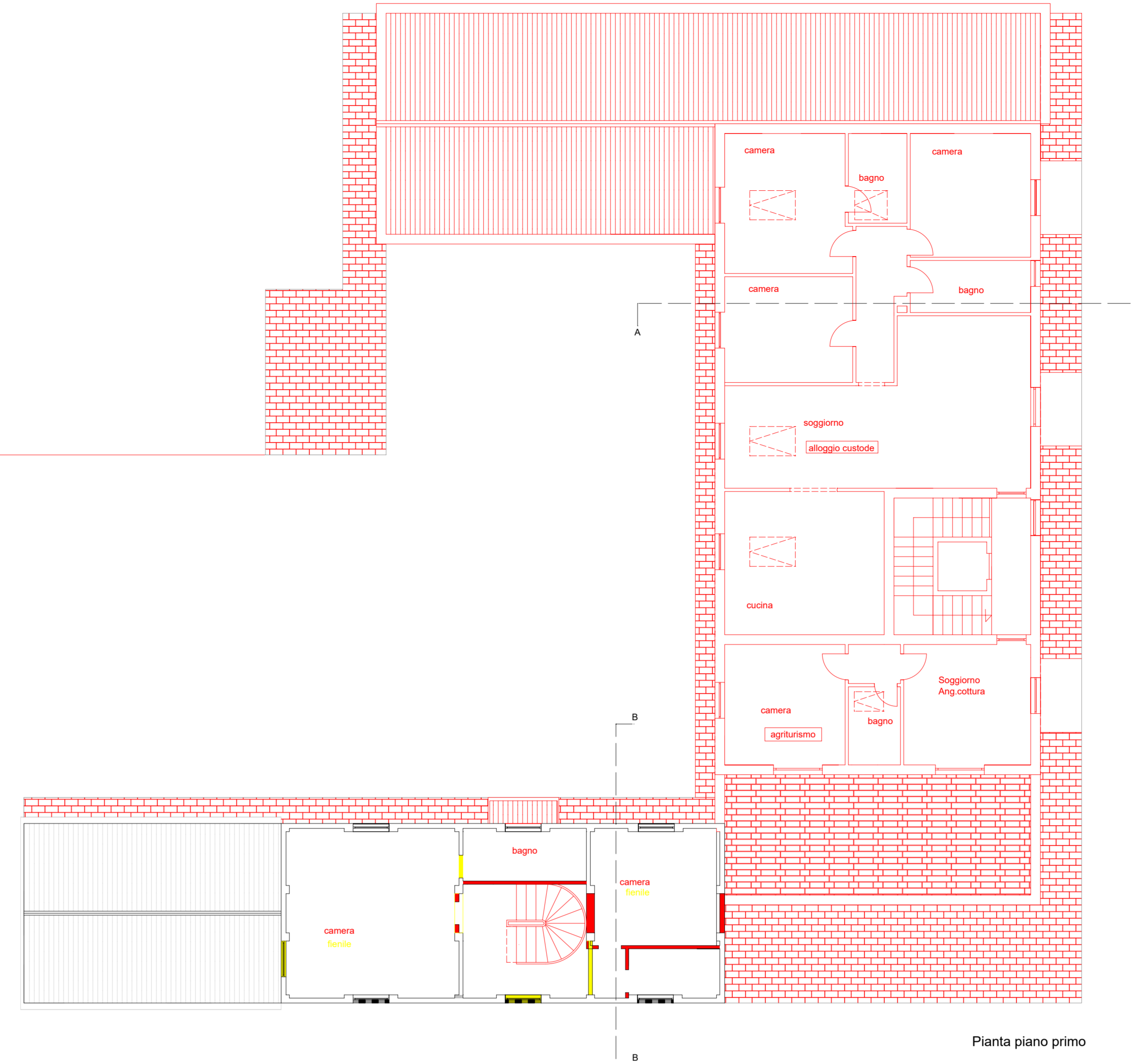

Pianta piano primo

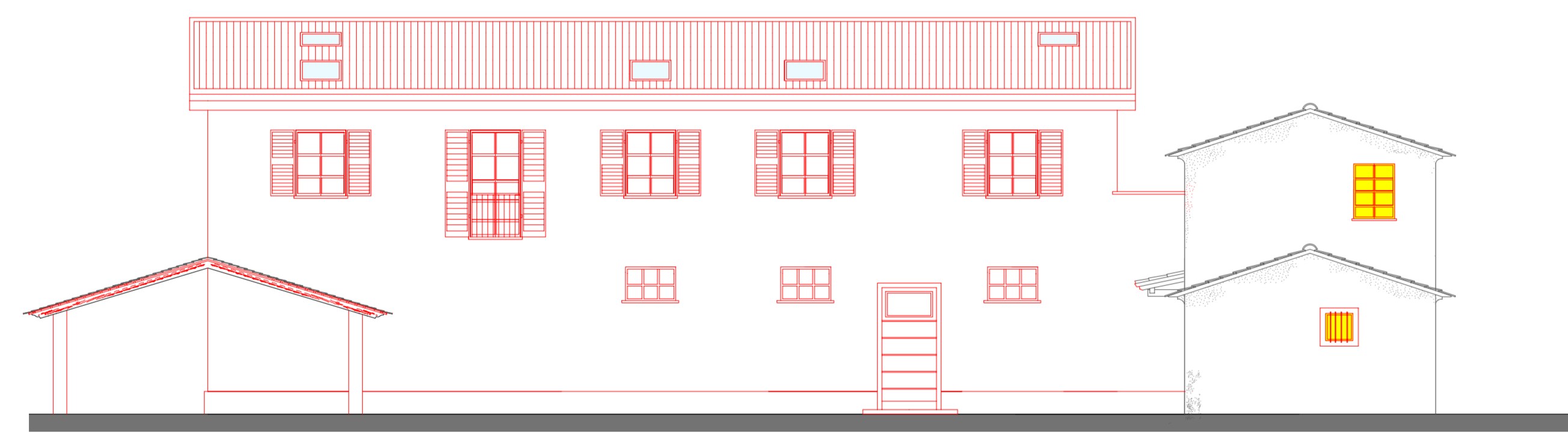

PROSPETTO EST

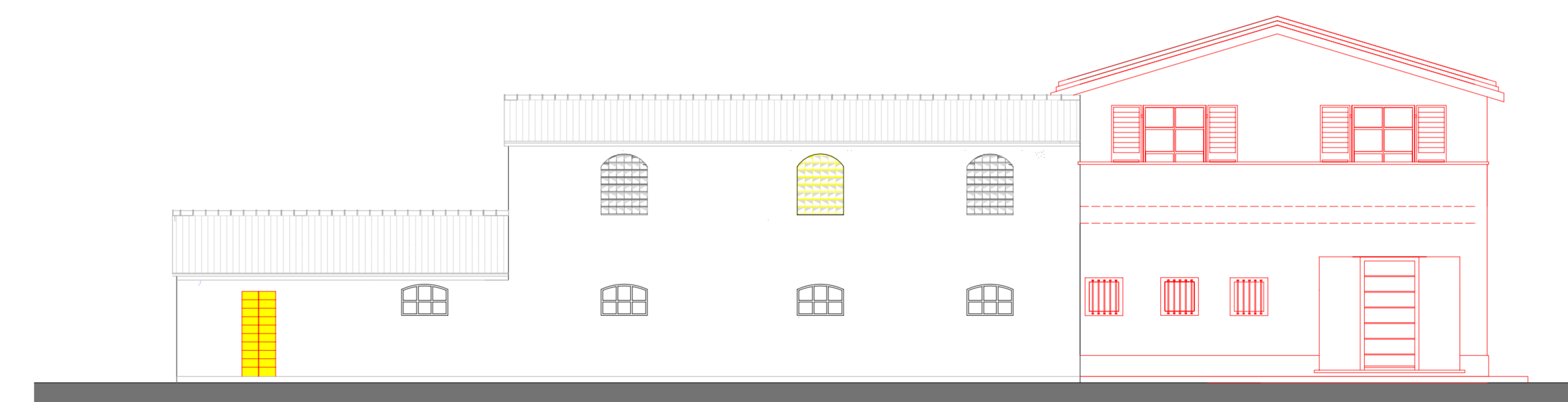

PROSPETTO NORD

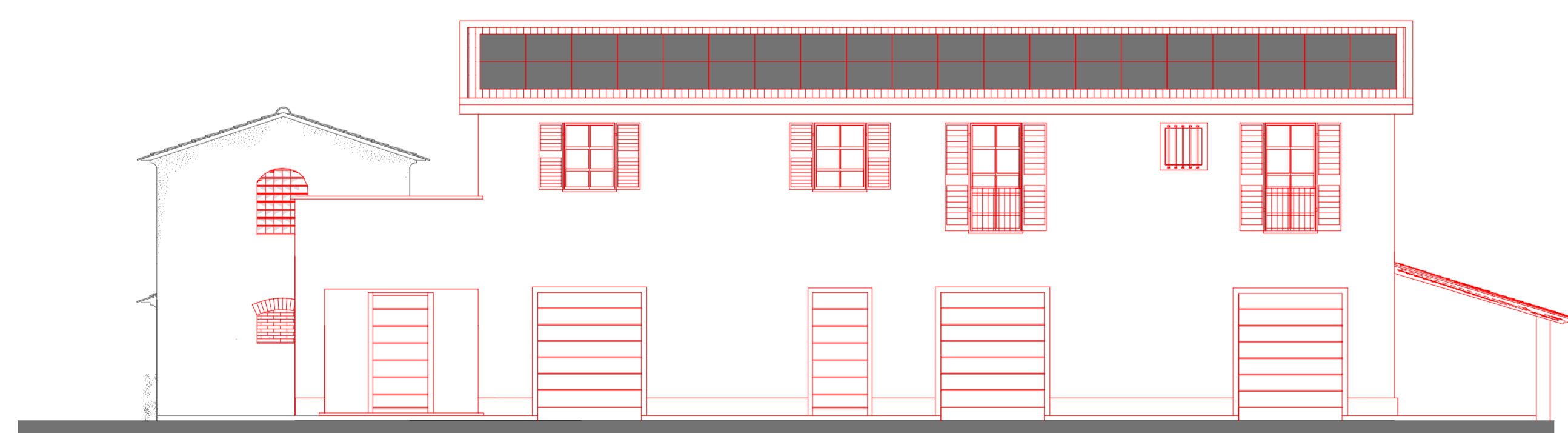

PROSPETTO OVEST

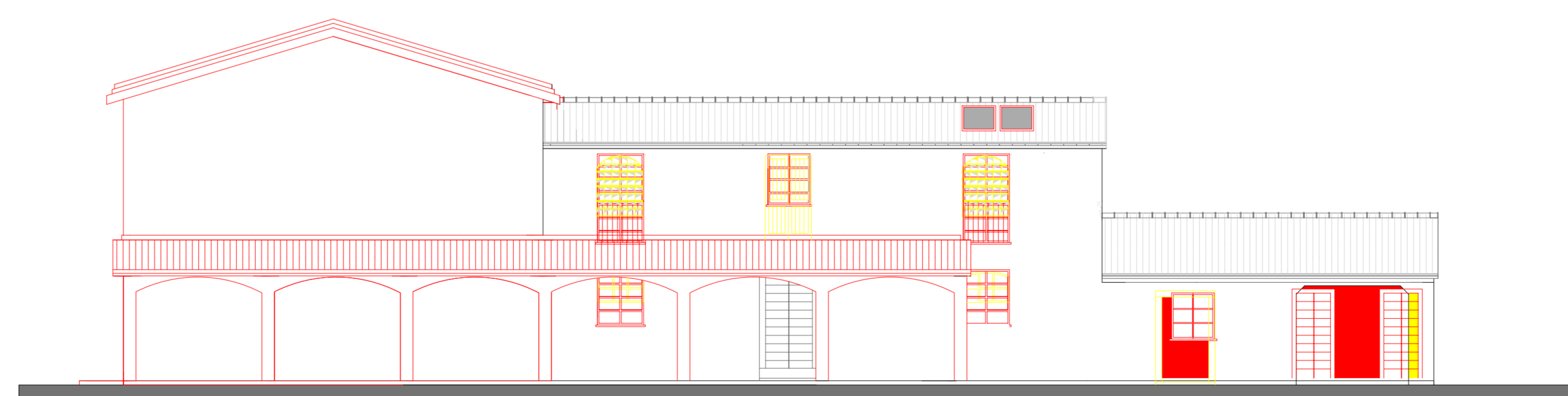

PROSPETTO SUD

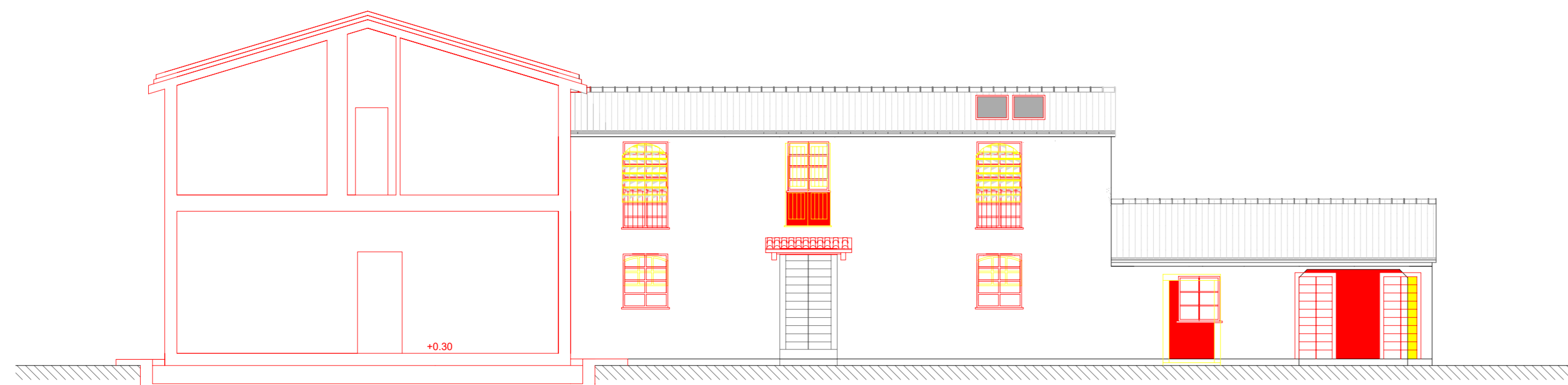

SEZIONE A-A

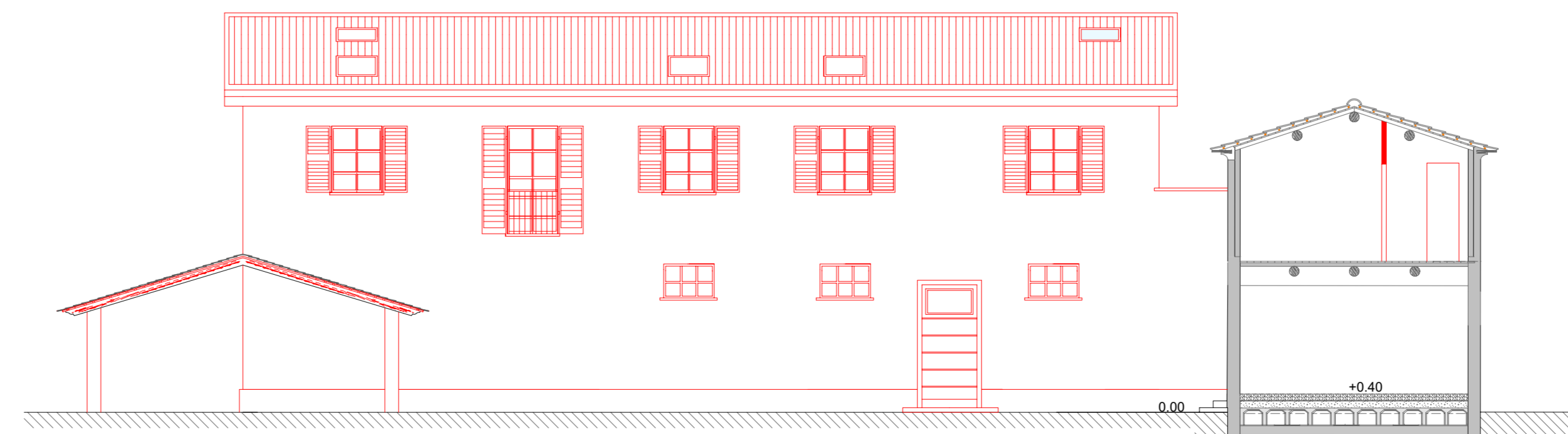

SEZIONE B-B

| | | |
|--|--|----------------|
| STUDIO TECNICO Arch. Battistini Francesco Via S. Costardo n.5-Sarzana (SP) Tel. 05026501506 | | |
| Progettista: Architetto Battistini Francesco | TAVOLA : <h1 style="text-align: center;">5</h1> | Aggiornamenti: |
| Committente: Sig.re Andrea Franzoni-rappresentante S.A.M. srl un. -Azienda Agricola- | | |
| Progetto di sviluppo attività agricola e agrituristica Comune di Ameglia in Via Pretura Foglio 16 - mappali 35-168-169 | | |
| Numero progetto: | Data: 28/02/2020 | Scala: 1:100 |
| Elaboratore: | | |
| STATO DI RAFFRONTO EDIFICIO B - C | | |